

# Stalling Index April 27, 2024 pg 1

Andresen, Tammie	Hip 196	PEN: SA838
Arneson, Melvin	Hip 26	PEN: HP24
Babcock, Larry	Hip 50, 213, 225, 241	PEN: 416
Barnett, Ron	Hip 11	PEN: SA837
Bartell, McKenzie	Hip 255	PEN: SA832
Bar W Ranch	Hip 28, 106, 117, 131, 168, 195, 224, 237, 240, 252	PEN: 512, 514, 608
Bebo, Bruce	Hip 77, 87, 139, 157	PEN: HP20, HP21, HP41, HP42
Bensmiller, Buddy	Hip 38, 39, 40	PEN: 206
Benzing, Brian	Hip 254	PEN: SA833
Best, Keenan	Hip 78	PEN: WC16
Boehmer, Zach	Hip 109, 109X	PEN: 504
Borntrager, Moses	Hip 36	PEN: SA831
Bowler, Whitney	Hip 262, 267	PEN: 618
Boyajian, Shauna	Hip 124, 182, 229	PEN: 602
Braska, John	Hip 22, 41, 100X	PEN: 502
Butler, Floyd	Hip 5, 119, 185	PEN: WC34, WC35, WC36
Christensen, Marcus	Hip 48	PEN: SA835
Cole, Jennifer	Hip 136	PEN: HP18
Corean, Morgan	Hip 249	PEN:
Crume, Chad	Hip 16	PEN: HP19
D & S Cattle Co	Hip 91	PEN: HP16
DeMars, Shelby	Hip 4	PEN:
Dixon, Luke	Hip 1	PEN: SA809
Dodds, Jerry	Hip 214-219	PEN: 324, 405
Donley, Chad	Hip 226	PEN: SA816
Edwards, Alysha Mari	Hip 15, 125, 179, 222, 245	PEN: WC30-WC33, WC22, WC23
Eldridge, Jaylen	Hip 141	PEN: HP17
Erb, George	Hip 76, 190	PEN: WC20, WC21
Farnsworth, Braeden	Hip 220	PEN: SA807
Ferguson, Jim	Hip 46	PEN: SA817
Ferguson, Rob	Hip 110	PEN: SA823
Ferguson, Ryan	Hip 74	PEN: HP36
Fischer, Ty	Hip 83	PEN: SA839
Fisher, Colton	Hip 111	PEN: SA840
FS Ranch	Hip 7, 233, 236	PEN: 721
Garoutte, Cindy	Hip 67, 129	PEN: WC28, WC29
Georges, Gaylon	Hip 232	PEN: SA822
Givens, Britt	Hip 126	PEN: SA821
Grant, Mike	Hip 114	PEN: 326
Griemsman, Paul	Hip 72	PEN: HP22
Grimes, Clint	Hip 12	PEN: SA812
Grosskopf, Sterling	Hip 34	PEN: HP15
Hanson Horse Ranch	Hip 55, 97, 127, 130X, 200	PEN: HP1-HP5
Harwood, Beth	Hip 62	PEN: WC15
Hilder, Robert	Hip 211	PEN: SA811
Hillier, Alex	Hip 20, 251X	PEN: 718
Hollenbeck, Hunter	Hip 63	PEN: HP23
Holmquist, Hans	Hip 152	PEN: SA810
Hoover, Terry	Hip 101, 101X	PEN: 327
Hougen, Mikell	Hip 133	PEN: HP32
Houle, John	Hip 13, 250	PEN: 507
Hudson, Timothy	Hip 30, 128	PEN: 509
Huntley, Jaden	Hip 6, 102, 186, 238	PEN: 506
Hutchings Qtr Horses	Hip 135, 178, 244	PEN: HP38, HP39, HP40
Ingram, Jeremy	Hip 81, 142	PEN: HP34, HP35
Iron, Kim	Hip 239	PEN: SA813
Jared Meyer Perf Hrs	Hip 58, 79, 89, 134	PEN: WC10-WC13

# Stalling Index April 27, 2024 pg 2

JC Livestock	Hip 75, 151	PEN: 517
Jensen, Steve	Hip 166	PEN: 330
Johnson, JD	Hip 73, 150	PEN: 519
Kalenze, Greg	Hip 104	PEN: SA814
Kliver, Hunter	Hip 230, 265, 269	PEN: 616
Knight, Wyitt	Hip 253	PEN: SA808
Koenig, Jeremy	Hip 209	PEN: SA806
Kramlich, Jonni	Hip 44	PEN: SA834
Kuhlmann, Ken	Hip 45	PEN: SA829
Kysar, Jerry	Hip 264, 270	PEN: 712
Lahaye, Neya	Hip 68, 259	PEN: 714
Lazy YS Equine	Hip 29, 70, 148	PEN: WC24, WC25, WC26
Ledford, Austin	Hip 149	PEN: 409
Lemmons, Morgan	Hip 145	PEN: SA830
Liptak, Kayce	Hip 206	PEN: 328
Long, Robert	Hip 158	PEN: HP30
Maltby, Kristine	Hip 66, 85, 147	PEN: HP27, HP28, HP29
Mason, Amber	Hip 210	PEN: 208
McBarron Livestock	Hip 9, 95, 98, 122, 128X, 165, 188, 193, 203, 203X, 228, 234, 247	PEN: 414, 604, 612
McGill, Scody Lynn	Hip 43	PEN: SA826
McInerney, Michael	Hip 52	PEN: HP26
McPhail, John	Hip 18, 116, 180	PEN: 325
McWilliams, Toby	Hip 69	PEN: HP31
Meason, Casey	Hip 189	PEN: SA825
Melchior, Corey	Hip 24	PEN: SA827
Miller, Ervin	Hip 23, 118, 187, 202	PEN: 404
Miller, Glen	Hip 2	PEN: Q10
Mitchell, Norman	Hip 32, 199, 205	PEN: HP12, HP13, HP14
Mitzel, Frank	Hip 169-177	PEN: 508, 606
Moulton, Bobby	Hip 33, 208	PEN: HP10, HP11
Muretta, Joseph	Hip 108, 197	PEN: 412
Nalls, Steve	Hip 21, 113, 183, 235, 235X, 246	PEN: CH1, CH2, CH3
Neumann, Bobbi	Hip 160	PEN: HP37
OK Corral	Hip 112, 161	PEN: WC5, WC6
O'Keeffe, Levi	Hip 53,	PEN: WC17
O'Keeffe, Lisa	Hip 61, 84, 146, 198	PEN: WC7-WC9, WC18
Peight, Weston	Hip 258, 261, 266, 273	PEN: 614
Plett, Garth	Hip 35	PEN: 329
Poppe, Jake	Hip 14	PEN: 615
Powell, Dustin	Hip 94, 194	PEN: 505
Rau, Lana	Hip 137, 153	PEN: 410
Reeves, Clint	Hip 102	PEN: SA828
Rose, Jacob	Hip 143	PEN: 617
Rumsey, Melinda	Hip 140	PEN: MOVE TO MAY
Ryder, Bret	Hip 107, 156	PEN: 509
Sage Creek Horses	Hip 256	PEN: SA824
Schmitt, Kyle	Hip 65, 88, 132, 159	PEN: WC1-WC4
Schwartz, Henry	Hip 57	PEN: 621
Selfridge, Tyler	Hip 251	PEN: SA815
Sittig, Cole	Hip 42	PEN: WC27
Sixshooter Livestock	Hip 103, 204	PEN: 407
Skyline Guest Ranch	Hip 31	PEN: SA818
Slaughter, Beau	Hip 19, 181, 221	PEN: 204
Small, Justyce	Hip 93, 100, 213X, 243	PEN: 510
Smith, Daniel	Hip 257, 271	PEN: 716
Sorenson, Roger	Hip 80, 90, 138	PEN: HP6, HP7, HP8

# Stalling Index April 27, 2024 pg 3

Sorenson, Stran	Hip 47	PEN: HP9
South Fork Outfitters	Hip 105	PEN: Q11
Stahl, Sari	Hip 254	PEN: SA819
Stevenson, Charlie	Hip 207	PEN: S804
Stewart, Karissa	Hip 263, 268, 272	PEN: 723
Tabor, Patrick	Hip 8, 17, 92, 96, 121, 192, 231, 248	PEN: 418, 420
Taylor, Justin	Hip 130	PEN: SA805
Teter, Jim & Kathy	Hip 123	PEN: 503
Thompson, Ty	Hip 60	PEN: 402
Tift, Jeff & Christine	Hip 59	PEN: 515
Tucker, Tyrel	Hip 260	PEN: SA803
Two Bears, Maize	Hip 115	PEN: OUT
Vigen, Hailey	Hip 25, 64, 164	PEN: 717, 719
Waddington, Zande/Billie	Hip 71, 82, 144, 162	PEN: 406
Wagner, Ross & Casey	Hip 86	PEN: WC19
Wagner, Teresa	Hip 51, 201	PEN: 413A
Wanstrom, Nick	Hip 99, 212, 227	PEN: 720
Wanstrom, Tyler	Hip 242	PEN: 725
Watson, Angie	Hip 167, 223	PEN: SA820
Weaver, Dusty	Hip 37	PEN: 411
Wiseman, Shawn	Hip 155	PEN: HP25
Wowk Ranch Ltd	Hip 49	PEN: 600
Yeaman, Cory	Hip 54, 191	PEN: 513
Yoder, David	Hip 56	PEN: 623
Yoder, Vernon	Hip 3, 184	PEN: 408
Ziegler, Jack	Hip 10	PEN: SA802
Zundell, Belinda	Hip 154	PEN: HP33



WER DOCKS	647-653	-644 -656	+446 -452	↑ FLY	437 -443	↑ ASH	7	-168 -174	165-171	
747	742 645	642	444	435 354				166	163	
745	740 643	640	442	+433 352	VET SHACK			164	161	
743	738 641	638	440	431 350				162	159	
741	736 639	636	438	429 348	VET PENS			160	157	CARRY PEN
									155	
739	734 637	634	436	427 346	345 224			158	153	
737	732 635	632	434	425 344	343 222			156	151	
735	730 633	630	432	423 342	341 220			154	149	
733	728 631	628	430	421 340	339 218			152	147	
									145	
731	726 629	626	428	419 338	337 216			150	143	71
729	724 627	624	426	417 336	335 214			148	141	69
727	722 625	622	424	415 334	333 212			146	139	67
725	720 623	620	422	413 332	331 210			144	137	65
									135	63
723	718 621	618	420	411 330	329 208		243 142		133	61
							241 140			
721	716 619	616	418	409 328	327 206		239 138		131	59
							237 136			
719	714 617	614	416	407 326	325 204		235 134		129	57
							233 132			
717	712 615	612	414	405 324	323 202		231 130		127	55
							229 128			
							227 126		125	53
							225 124			
							223 122		123	51
							221 120		121	49
							219 118		119	47
							217 116		117	45
							215 114		115	43
							213 112		113	41
							211 110		111	39
							209 108		109	37
							207 106		107	35
							205 104		105	33
							203 102		103	31

TRAILER  
LOAD-OUT  
PAINT  
STATION

6 5 4 3 2 1  
S E M I  
LOADING  
DOCKS

TR  
CHUTE  
HOUSE

512	B	514	412
		517	410
508	A	515	408
		513	406
506	R	511	404
		509	404
504	N	507	402
		505	
502		503	400
500		501	

SORTING

ALLEYS

CALF PEN

125	53
123	51
121	49
119	47
117	45
115	43
113	41
111	39
109	37
107	35
105	33
103	31

ARENA

BATHING  
AREA

RING

TO ARENA



North  
Arend  
Blint  
850-877

Brewer  
Arend

South  
Arend  
Blint  
800-842

horse tag

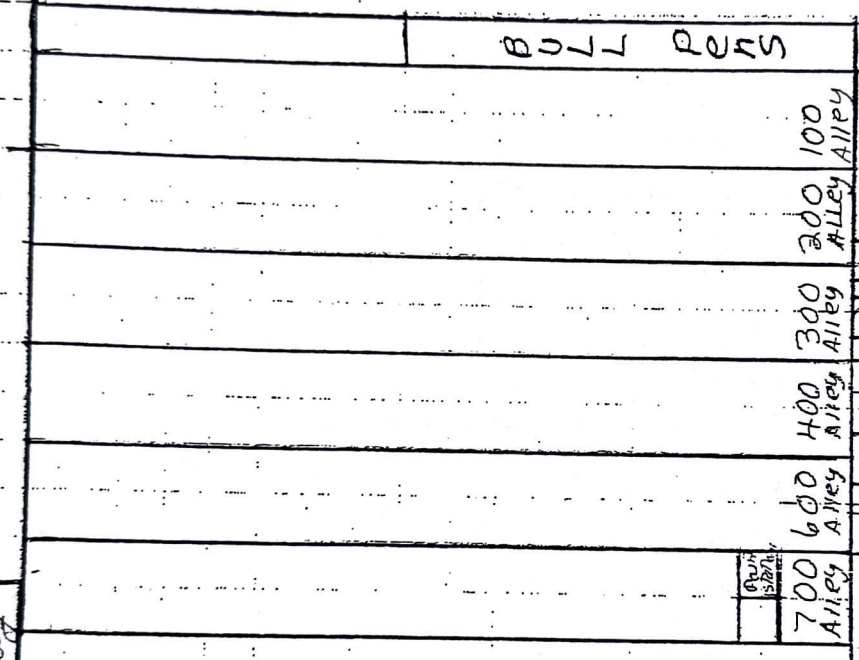

horse wash

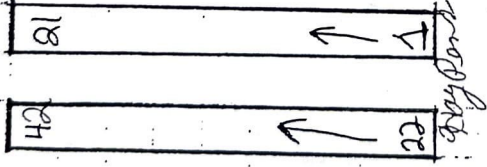

check  
in  
Cataly

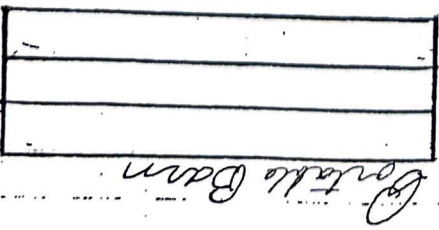

more material  
4 3 2 1  
8 7 6 5

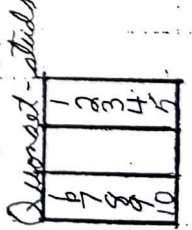

Wash  
Cataly  
Barn