

# Stalling Index March 22 - 23, 2024 pg 1

4T Ranch	Hip 120, 121	PEN: 510
Acker, Ray	Hip 313	PEN: SA828
Adams, Holly	Hip 260	PEN: WC16
Allen, Garrett	Hip 283, 396	PEN: 716
Allen, Joe	Hip 410, 461	PEN: 718
Anderson-Merritt, Carolyn	Hip 257	PEN: HP38
Angstman, Brady	Hip 229, 305, 400, 439	PEN: 624
Ashleys Saddle Horses	Hip 268, 312, 412	PEN: 510
Bar X Livestock	Hip 210, 344, 387, 422, 465	PEN: 204, 325
Barnes, Robert	Hip 213, 392	PEN: WC32, WC33
Belle Creek Ranch	Hip 1, 57, 105, 111, 131, 147	PEN: 210, 331
Bensmiller, Buddy	Hip 203, 372, 413	PEN: 335
Bensmiller, Cruise	Hip 418	PEN: 214
Berry, Chance	Hip 337	PEN: WC7
Bertz, Melissa	Hip 60X	PEN: HP14
BHMN Cattle	Hip 217, 359	PEN: 332
Bird Horse, Gaberielle	Hip 232	PEN: HP39
Bird Horse, Phillip	Hip 405	PEN: Q6
Black Mountain Outf.	Hip 272-277	PEN: 410, 412, 515
Blewitt, Lucas	Hip 239, 239X, 262X, 367, 367X, 432, 432X	PEN: 622, 625
Bonita Livestock	Hip 2, 59, 80, 104, 134	PEN: 426
Borntreger, Ella	Hip 482	PEN: WC29
Borntreger, Rudy	Hip 476	PEN: WC30
Boyajian, Shauna	Hip 52, 74, 99, 127, 142, 231, 403	PEN: 212, 333
Brink, Josh	Hip 9, 95	PEN: 720
Carlson, Paige	Hip 378	PEN: CH1
Casey, Ted	Hip 16	PEN: HP11
Castein, Charlie	Hip 394	PEN: WC14
Childs, Angela	Hip 371	PEN: HP15
CM Ranch	Hip 121X, 133X, 284, 293X, 334, 377, 398, 421, 431, 454, 462	PEN: 411, 420
Cohee, Elizabeth	Hip 300, 480, 488, 489, 493, 496	PEN: 202, 323
Conner, Tristen	Hip 154, 159	PEN: 324
Corean, Morgan	Hip 495	PEN: HP9
Corrington, Dillon	Hip 240-254, 318-332	PEN: 406, 408, 414, 509, 511, 513, 612
Corrington, Doug	Hip 13, 68, 85, 107, 136, 149	PEN: 416
Coulter, Nick & Ashley	Hip 14, 49, 101, 138, 269, 269X, 299, 366, 415, 468, 478, 483, 490	PEN: 328, 409, 418
Davis, Alyssa	Hip 264, 440	PEN: 336
Davis, Caleb	Hip 71, 119	PEN: OUT
DeSaveur, Jessica	Hip 297	PEN: WC15
Double J Ranch	Hip 207, 281, 420, 438, 451	PEN: 424
Dryhead Ranch	Hip 228, 357, 365, 397	PEN: 508
Dueck, Fabian	Hip 12, 86, 141	PEN: SA809-SA811
Edwards, Alysha Marie	Hip 20, 81, 108	PEN: SA836-SA838
Elkington, Chace	Hip 208	PEN: WC6
Forsman, Angela	Hip 11, 73, 84, 100, 124, 125	PEN: 208, 329
Frome, Kurt	Hip 126	PEN: WC5
FS Perf. Horses	Hip 306	PEN: WC28
Garneau, Tom	Hip 115	PEN: WC22
Ginsbach, Todd	Hip 258	PEN: HP5
Goold, Lowell	Hip 93	PEN: HP10
Gordon, Elijah	Hip 158	PEN: HP16
Gravatt, Dusty	Hip 293	PEN: HP40
Grover, Wade	Hip 206, 234, 279, 315, 380, 408, 419, 443-449	PEN: OUT
Gunter, TC	Hip 3, 54, 109, 128, 227, 358,	PEN: 628, 631

# Stalling Index March 22 - 23, 2024 pg 2

	395, 458	
Hamblen, Travis	Hip 399	PEN: HP25
Harris, Krista	Hip 360	PEN: WC21
Heitland, Deven	Hip 270, 307, 407	PEN: 419
Herman, Jolene	Hip 8	PEN: HP34
Hink, Joanne	Hip 75, 130	PEN: SA826, Q5
Holt, Tim	Hip 362	PEN: HP13
Houck, Pete & Jill	Hip 233, 271X, 383	PEN: HP4, HP22, HP23, HP24
Howard, Riley	Hip 485	PEN: HP17
Huntley, Jaden	Hip 298, 302	PEN: 502
Hutchings Qtr Horses	Hip 19, 110	PEN: HP26, HP27
Irvine, Pax	Hip 263, 263X	PEN: 405
Jackson, Jarrett	Hip 304, 436, 459	PEN: 330
JACS Livestock	Hip 317, 317X	PEN: 714, Q11
Jaeger, Kevin	Hip 296	PEN: HP36
Job, Samantha	Hip 148	PEN: WC12
Johnson, Julie	Hip 467, 481	PEN: 725
Johnson, Mikayla	Hip 215, 256, 333, 434, 450, 456	PEN: 206, 327
Jones, Clint	Hip 17, 140	PEN: SA839, SA840
Jones, Mark	Hip 487	PEN: HP18
JS Ranch	Hip 18, 133	PEN: 415
K Lazy 3 Outfitters	Hip 218-226, 346-356	PEN: CH3, 506, 604
Kauffman, Lamar	Hip 48, 48X, 157	PEN: SA821-SA823
Kolacny, Colt	Hip 214	PEN: HP34
Kornemann, Wade	Hip 424	PEN: WC19
Kornemann, Wade/Ryder	Hip 285	PEN: WC20
Kruger, Blake	Hip 376, 452	PEN: WC1, WC2
Kruger, Brian	Hip 280	PEN: WC3
Kruger, Rachel	Hip 50, 60, 82, 97, 103, 135, 146, 152, 425,	PEN: 428, 430
Leese, Suzanne	Hip 339	PEN: HP19
Leibold, Bruce	Hip 289	PEN: 510
Lembke, Aguastina	Hip 51, 156, 160	PEN: SA824-SA826
Lindman, Mike	Hip 79	PEN: HP35
Lineberger, Ron	Hip 230, 291, 402, 426, 455, 460	PEN: 626, 629
Long, Dave	Hip 364, 393	PEN: Q9, Q10
Longwell, Jase	Hip 292, 386	PEN: WC17, WC18
Maltby, Kristine	Hip 295, 303	PEN: OUT
Manselle, Kurt	Hip 492	PEN: SA832
Marshall, Wade	Hip 335, 463	PEN: SA817, SA818
Mast, Daniel	Hip 211, 391	PEN: 726
Matthews, Tyson	Hip 255, 437	PEN: 731
Mayo, Cameron	Hip 5, 77, 113	PEN: 727
McGill, Scody Lynn	Hip 87-92	PEN: 719, 721
McKinley, Shane	Hip 76, 118	PEN: SA815, SA816
MidArk Outfitters	Hip 72, 237, 266, 340, 369, 429, 441, 464	PEN: 618, 621
Miller Horses	Hip 23, 25, 28, 30, 33, 35, 37, 39, 41, 43, 45, 47	PEN: 402, 404, 503, 504, 505, 507, 602
Miller, Albert	Hip 368	PEN: WC24
Miller, Andrew	Hip 373	PEN: HP37
Miller, Eli	Hip 389	PEN: WC23
Miller, Emanuel	Hip 390	PEN: WC25
Miller, Ervin	Hip 202, 267, 370	PEN: HPP1, HP2, HP3
Miller, Paul	Hip 155	PEN: HP21
Mountain High Horses	Hip 469-474	PEN: 616
Nalls, Steve	Hip Hip 122X	PEN: SA833
O Bar Land Co	Hip 61-67	PEN: 606

# Stalling Index March 22 - 23, 2024 pg 3

Painter, Michael	Hip 341	PEN: WC11
Phillips, Danni	Hip 117	PEN: HP31
Pierce Farms	Hip 96, 96X	PEN: 417
Pine Tree Outfitters	Hip 123, 143, 204, 375, 414, 428, 442	PEN: 614, 617
Pleasant Valley Ranch	Hip 15, 139	PEN: 619
Proctor, Matt	Hip 433, 477	PEN: WC26, WC27
Pyeatt, Nathan	Hip 70	PEN: SA835
Qtr Circle 4R Rnch Hrs	Hip 271, 316, 381	PEN: CH2, 600
Quarter Circle LA Ranch	Hip 300, 480, 488, 489, 493, 496	PEN: 202, 323
Quiqley, Iona	Hip 497	PEN: HP28
Radabaugh, Sarah	Hip 484	PEN: HP41
Rafter D Mules	Hip 240-254, 318-332	PEN: 406, 408, 414, 509, 511, 513, 612
Reeves, Tom & Emma Lu	Hip 388	PEN: WC10
Rippy, Kari	Hip 294, 384	PEN: WC35, WC36
Rodenbough, Logan	Hip 212, 404	PEN: 722
Rodriguez, Augustine	Hip 401	PEN: HP42
Rogers, Dana	Hip 287	PEN: SA827
Sallee, Scott & Sandy	Hip 272-277	PEN: 410, 412, 515
Salveson, Ken	Hip 494	PEN: HP29
Schmitt, Michelle	Hip 286, 345, 385	PEN: 413A
Sikveland, Mike	Hip 342	PEN: WC13
Sixshooter Livestock	Hip 288	PEN: SA834
Skoygard, Tracy	Hip 58, 145, 151	PEN: SA812-SA814
Small, Justyce	Hip 10, 53, 116, 290	PEN: 216, 337
Smedts, Mica	Hip 309	PEN: HP20
Smith, Alex	Hip 69	PEN: HP6
Snipes, Sunshine	Hip 122	PEN: HP12
Southwick, Chester	Hip 7, 55, 114, 132	PEN: 627, 724
Southwick, Holden	Hip 106	PEN: HP33
Southwick, Winn	Hip 6	PEN: HP32
Stothart, Asa	Hip 238, 311, 374, 417	PEN: 413
Tate, Mimi	Hip 306	PEN: WC28
Thorson, Colton	Hip 282, 282X, 406	PEN: 717
Thorson, Coy	Hip 205, 236, 310, 382, 382X, 411, 427, 453, 453X	PEN:
Tri-Spoke Outfitters	Hip 261, 435	PEN: 324
Trophy Mountain Outf.	Hip 201, 336	PEN: 407
Veit, Candace	Hip 259	PEN: HP7
Vigen, Hailey	Hip 301, 338	PEN: 729
Vineyard, Micah	Hip 363	PEN: HP30
Ward, Andy	Hip 209	PEN: HP8
West Fork Ranch	Hip 235, 278, 314, 343, 379, 409, 430	PEN: 512, 514, 517
Whitman, Cress	Hip 361, 423, 457	PEN: SA806-SA808
Wilf, Jason	Hip 4, 56, 56X, 78, 83, 94, 98, 102, 112, 129, 137, 144, 150, 153	PEN: 422, 620, 623
Wilson, Bree	Hip 308	PEN: WC34
Wottlin, Sam	Hip 466	PEN: 326
Wowk Ranch Ltd	Hip 21, 22, 24, 26, 27, 29, 31, 32, 34, 36, 38, 40, 42, 44, 46	PEN: 402, 404, 503, 504, 505, 507, 602
Yoder, Abe	Hip 486	PEN: WC8
Yoder, Monroe	Hip 216	PEN: WC9
Yoder, Reuben	Hip 265, 416	PEN: SA829, SA830
Yoder, William	Hip 475	PEN: WC31

WER DOCKS	647-653	-644 -656	+446 -452	↑ FLY	437 -443	↑ ASH	7	-168 -174	165-171	
747	742 645	642	444	435 354				166	163	
745	740 643	640	442	+433 352	VET SHACK			164	161	
743	738 641	638	440	431 350				162	159	
741	736 639	636	438	429 348	VET PENS			160	157	CARRY PEN
									155	
739	734 637	634	436	427 346	345 224			158	153	
737	732 635	632	434	425 344	343 222			156	151	
735	730 633	630	432	423 342	341 220			154	149	
733	728 631	628	430	421 340	339 218			152	147	
									145	
731	726 629	626	428	419 338	337 216			150	143	71
729	724 627	624	426	417 336	335 214			148	141	69
727	722 625	622	424	415 334	333 212			146	139	67
725	720 623	620	422	413 332	331 210			144	137	65
									135	63
723	718 621	618	420	411 330	329 208		243 142		133	61
							241 140			
721	716 619	616	418	409 328	327 206		239 138		131	59
							237 136			
719	714 617	614	416	407 326	325 204		235 134		129	57
							233 132			
717	712 615	612	414	405 324	323 202		231 130		127	55
							229 128			
							227 126		125	53
							225 124			
							223 122		123	51
							221 120		121	49
							219 118		119	47
							217 116		117	45
							215 114		115	43
							213 112		113	41
							211 110		111	39
							209 108		109	37
							207 106		107	35
							205 104		105	33
							203 102		103	31

ARENA

TRAILER  
LOAD-OUT  
PAINT  
STATION

6 5 4 3 2 1  
S E M I  
LOADING  
DOCKS

TR  
CHUTE  
HOUSE

512	B	514	412
		517	410
508	A	515	408
		513	406
506	R	511	404
		509	404
504	N	507	402
		505	
502		503	400
500		501	

SORTING

ALLEYS

CALF PEN

BATHING AREA

RING

TO ARENA

North  
Arend  
Blint  
850-877

Brewer  
Arend

South  
Arend  
Blint  
800-842

horse tag

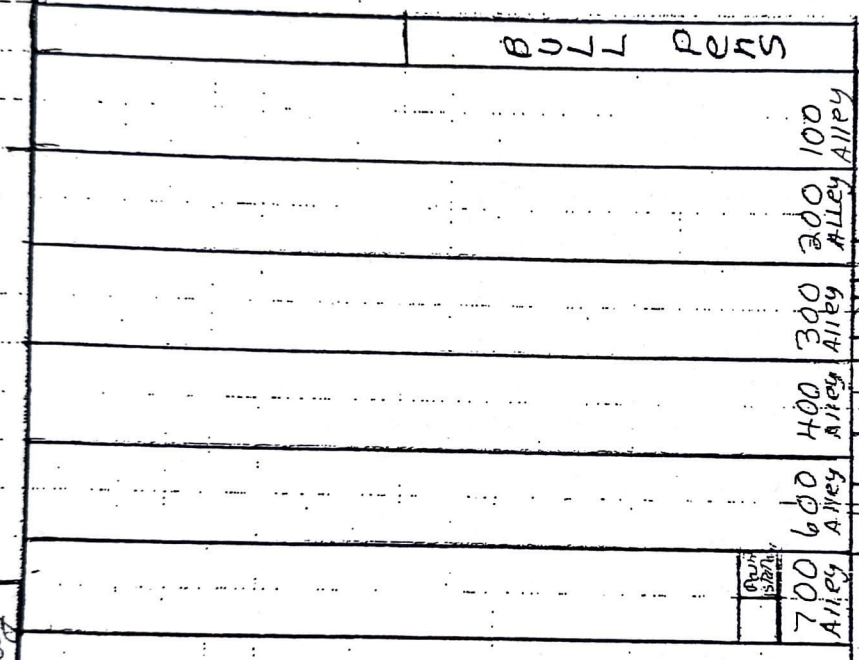

horse  
stables

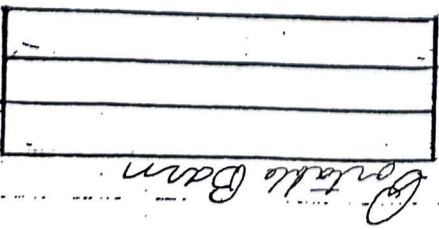
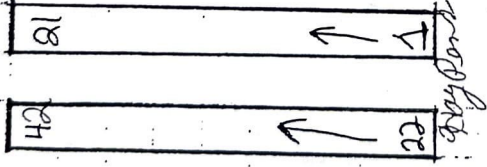

more material  
4 3 2 1  
8 7 6 5

Woods  
Cove  
Barn

